Traumerei Scans
presents:

Evergreen Tea House

Story: Go Byeong Joon / Art: Jae Hyo

Vol. 3

Raw: Translation: Cleaner: Typesetter: Quality Checker:
Never Hungday Sometimesink Tyranni Mae

덜
덜
덜

덜덜덜
덜덜
덜덜

덜덜덜덜

덜
덜
덜

덜덜덜
덜덜덜
덜덜덜

덜덜덜덜

허죽
울컥

WHAT KIND OF STUDENT HAS A SCOOTER?!
하아

SO WHAT~
DOESN'T MATTER WHETHER YOU RIDE A SCOOTER OR WALK
귀찮

OHOHOHOHOHO
HAHA!

HEY!!

HEY!!

WHAT?!

Ah
Well
SORY IT OUT AL-READY, I'M GONNA BE LATE!!

T..That hot KOREA

THERE'S NO ROOM FOR YOU MY SCOOTER'S A ONE-SEATER.
BUT I CAN HELP YOUR WILL-NESS TO ASK A FAVOR FROM AN EVENT!

WELL, WHATEVER.

LOOKS LIKE YOU'RE GONNA BE LATE.

AHAHAHA

AHAHAHA
HAHAHA

WHO SAYS I'M GONNA BE LATE?!

W... WHAT?!
I..I'LL NEVER BE LATE!!
SHUT UP!!

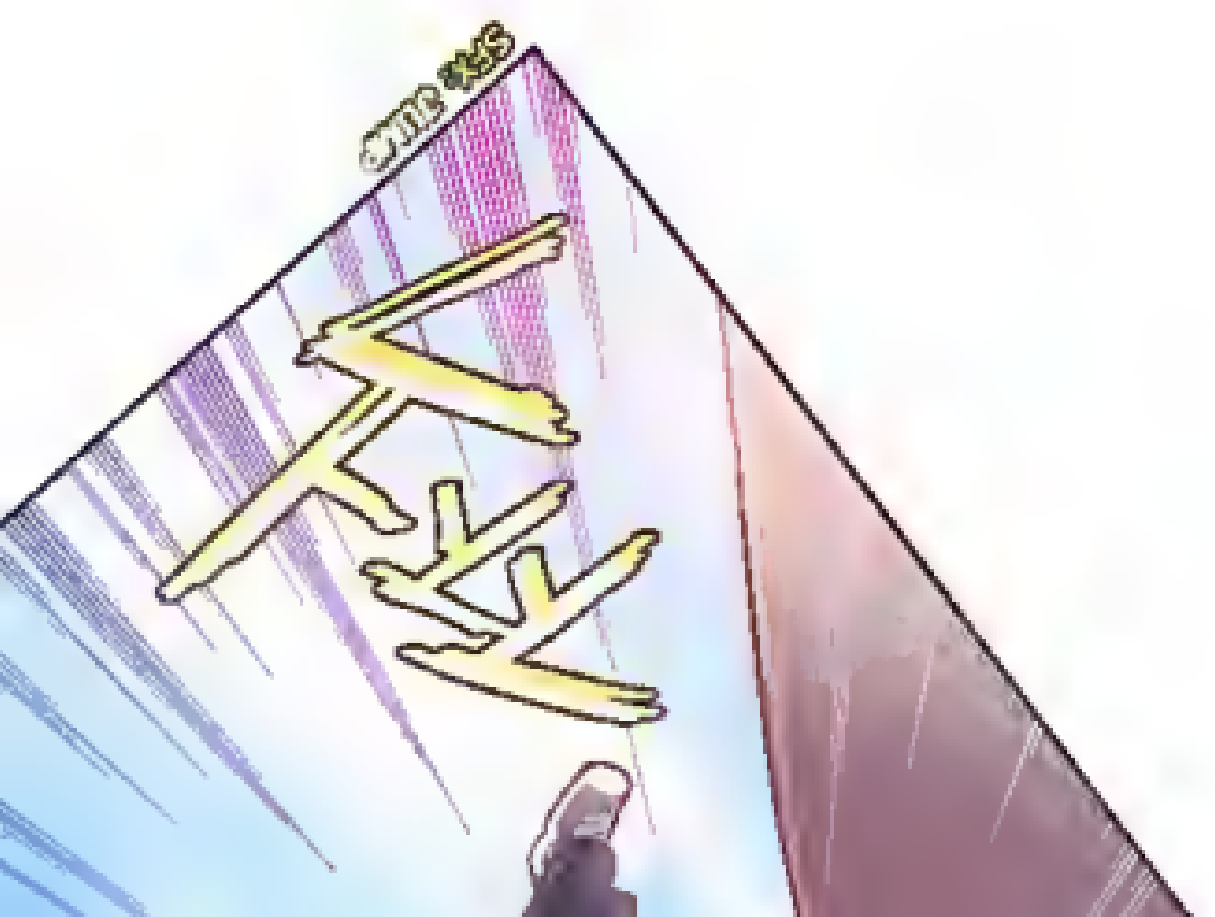
CHIP KIDS

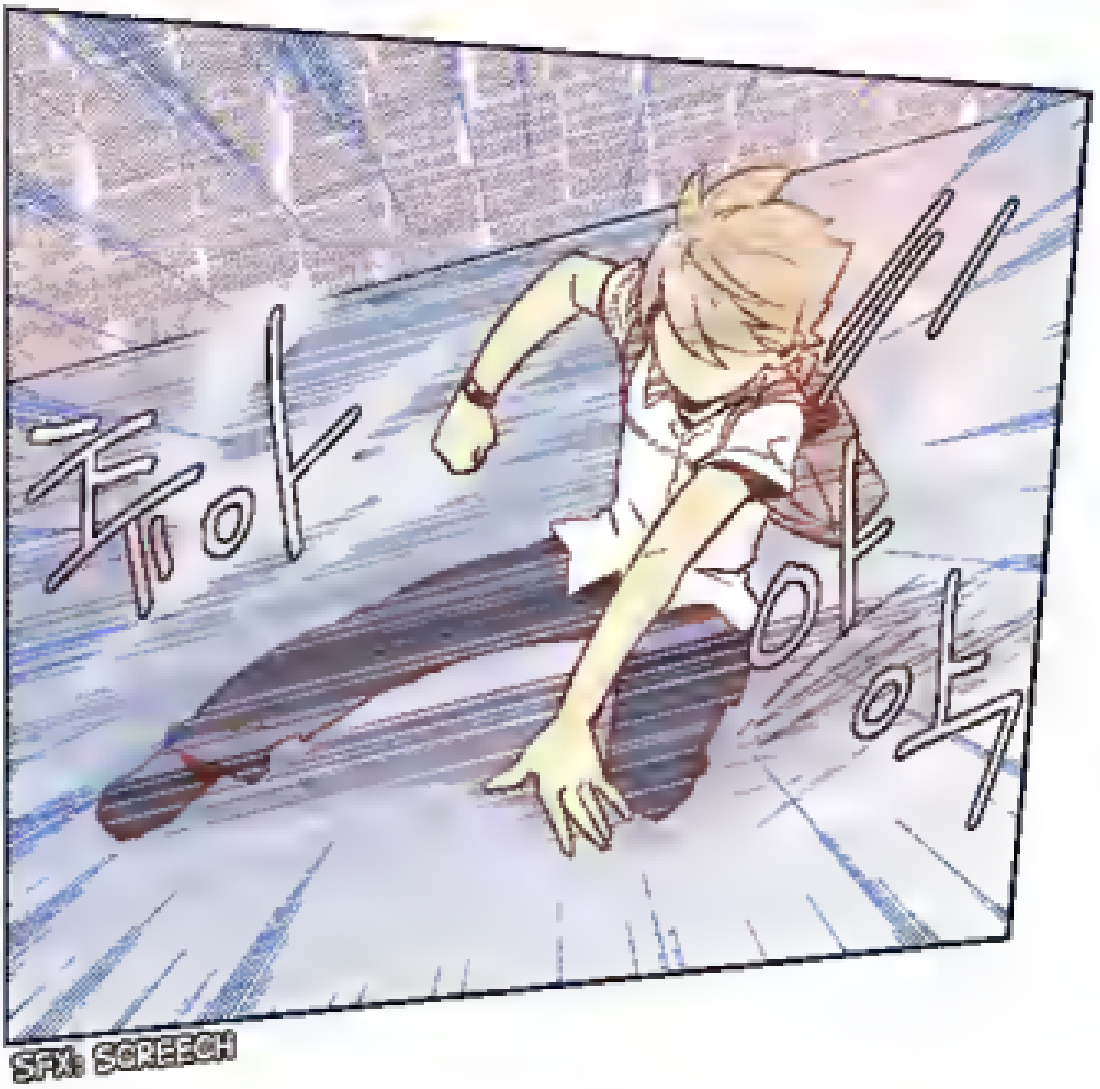

SFX: SCREECH

SFX: STANDS. HEH

SFX: WAHAHAHA.

IS HE STUPID...?

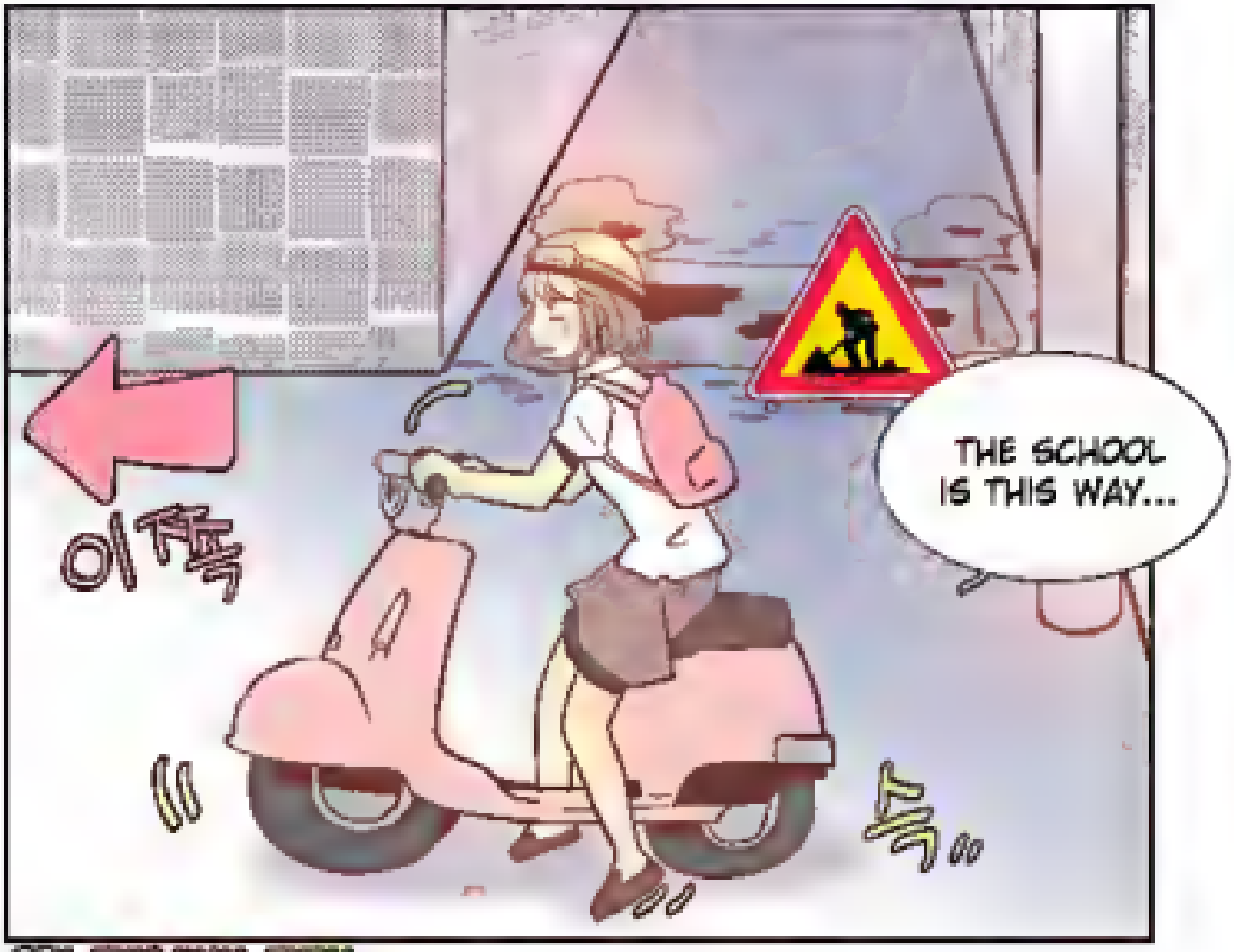

SFX: THIS WAY, TURN

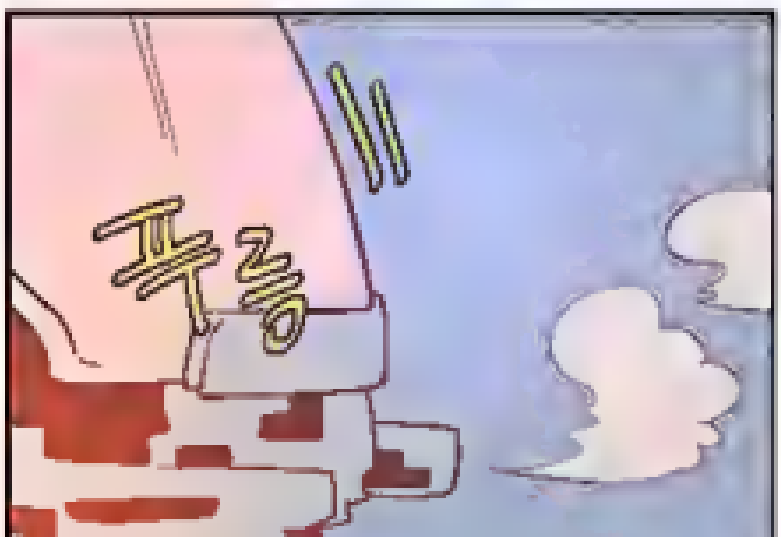

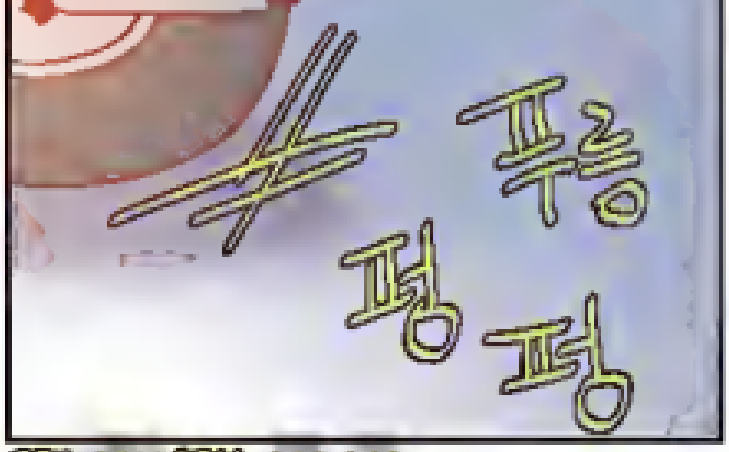

SFX: BRM BRM, POP POP

SFX: BRM, POP

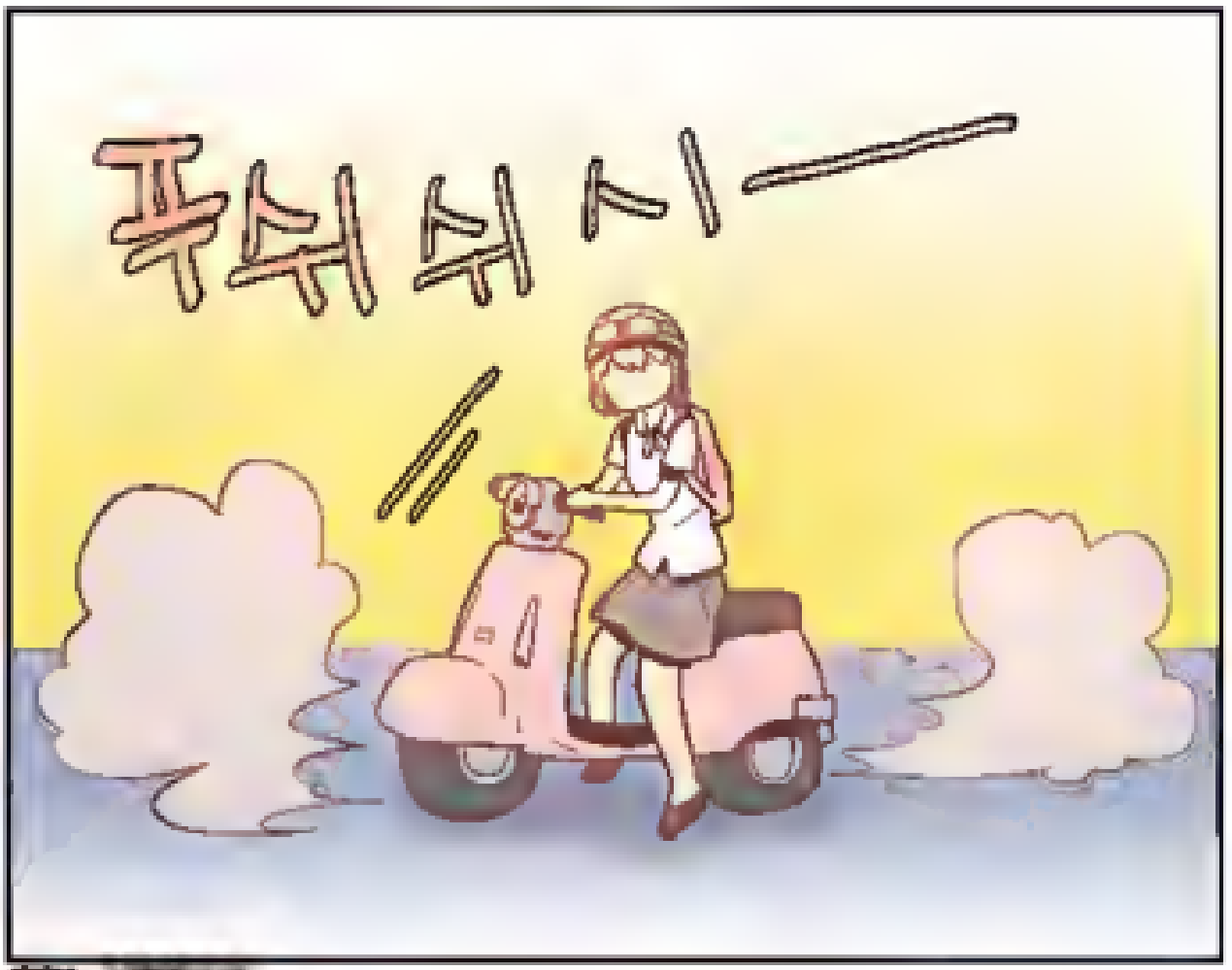
푸쉬쉬ㅣ

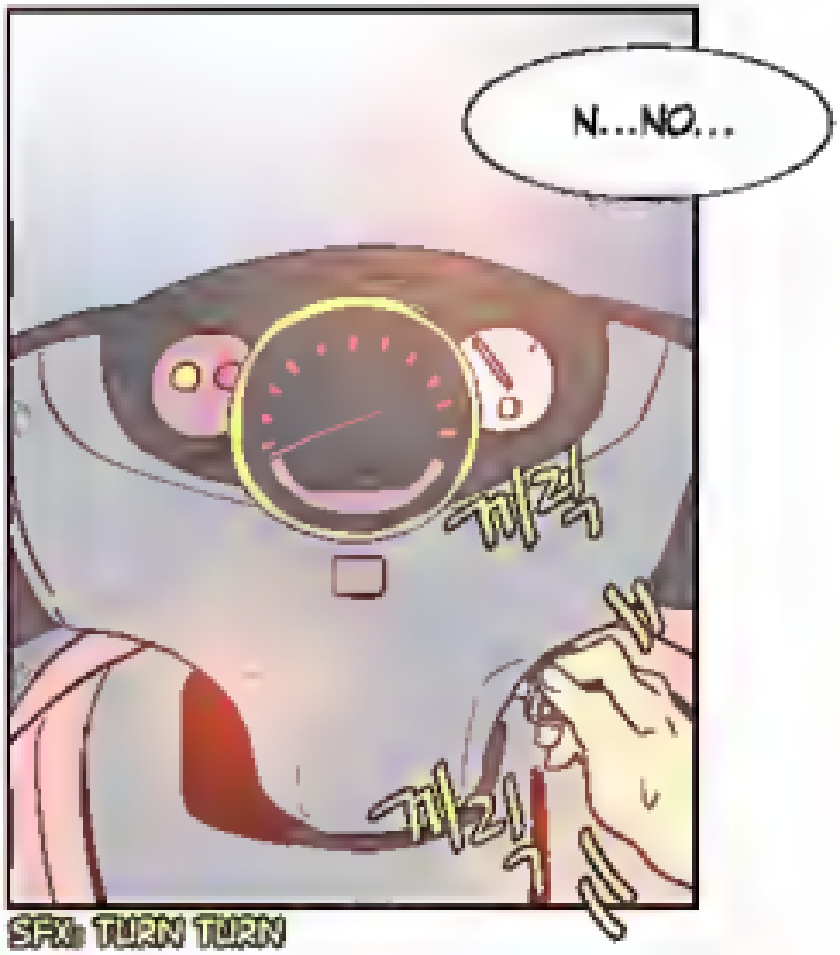
N...NO...
SFX: TURN TURN

ALRIGHT, AT THIS RATE...
다
다
다

딩동댕동

ALRIGHT! TODAY IS GAL MYUNGHEE.
공공
학교배조
ARE YOU READY?!

I've thrown away my pride for the last time!!
어휴
어휴
If I'm late because I messed up, I'll be fired! I can't let that happen!

두근두근

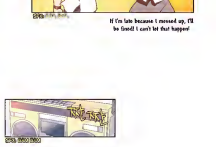
NOW, ZODIAC SCHOOL CALISTHENICS
공공
1
2
3
4
START!!

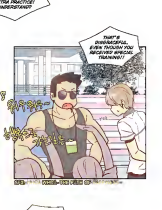

ALRIGHT! STUDENT COUNCIL, CLEAN UP!
YES SIR!!
I WONDER WHAT SHE'S DOING NOW...

HERE.

GOOD JOB, SECLIBS!

I'M SORRY, BUT I'M BUSY RIGHT NOW.
I'LL BE BACK SOON!

HEY!
WHAT DO YOU WANT...?
I HAVE SOMETHING FOR YOU!
IT'S NOT MY LOVE LETTER OR ANYTHING!

WHAT...
WHAT DO YOU WANT...?
I HAVE SOMETHING FOR YOU!
IT'S NOT MY LOVE LETTER OR ANYTHING!

- CREDITS -

PLANNING AND STORY EDITOR: YOON HYUNMIN
LIM JIN_YEONG-EUN
SUB EDITOR: PARK EUN
ART DIRECTOR: KIM TAEHEUN
BACKGROUND: KIM HANSUN

Calling for help!
We need you for faster releases!
Know some Korean, Japanese, or Chinese? Have some knoweldge in photoshop? Know how to redraw manga and webtoon? We need your help! For faster releases, we need more available staff, so please head over to our blog page <[illegible]ns.blogspot.com> and apply today!